

JAPFÜ CHRISTIAN COLLEGE

STUDENT SATISFACTION SURVEY (SSS) REPORT 2023

Student Satisfaction Survey on overall Institution Performance for 2023-24 was successfully conducted through online form questionnaire, as usually done.

- A total of 536 feedbacks collected.

The questionnaire contained rating points from 1 to 5 points (5: Excellent, 4: Very Good, 3: Good, 2: Fair, 1: Poor), to be scored against the following Criteria:

1. Academics – Teaching, learning & Evaluation
2. Infrastructure – Physical facilities, Library and IT
3. Extra Curricular – Value Added
4. Administration
5. Campus life – Hostel

A graphical report of the survey is show below:

INSTUTIONAL OVERALL PERFORMANCE - SSS 2023

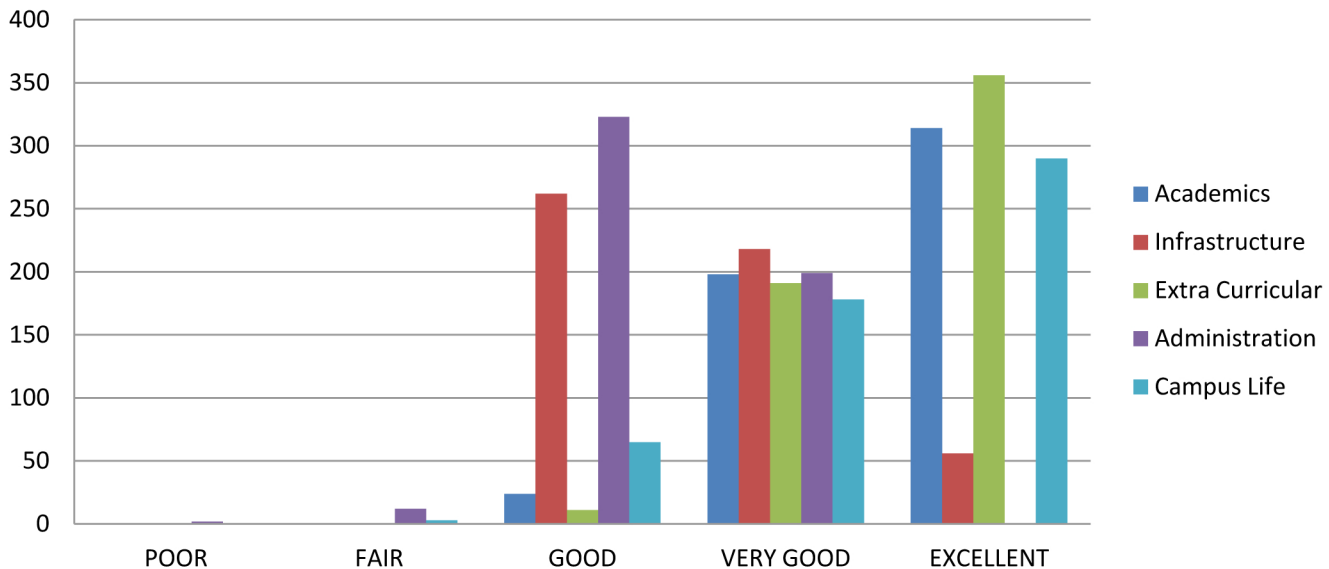

In the survey questionnaire, the suggestions from students were also collected for consideration and implementation.